

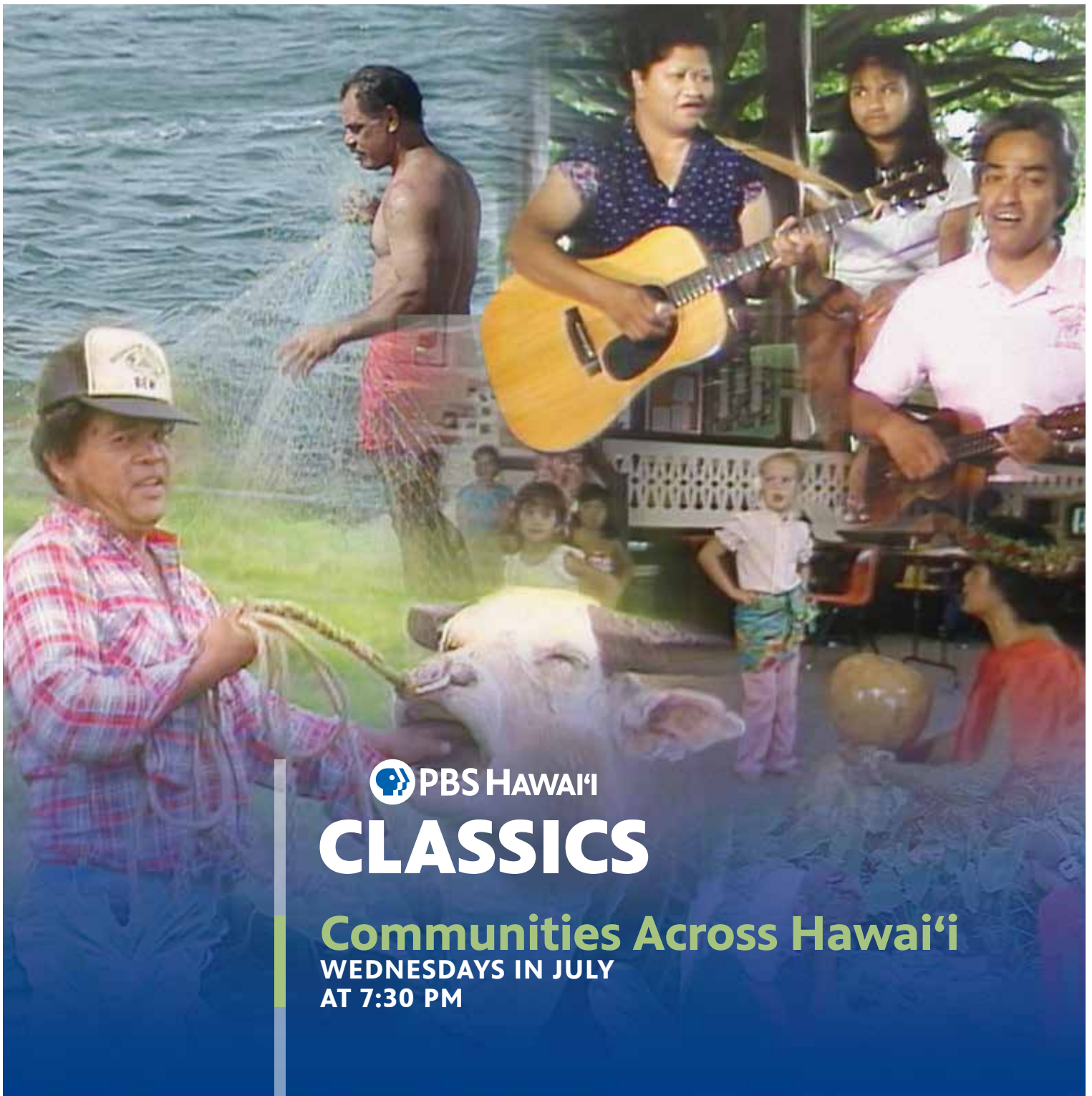

PBS HAWAI'I

PROGRAM GUIDE | VOLUME 43 | ISSUE 7 | JULY 2024



 PBS HAWAI'I

CLASSICS

Communities Across Hawai'i

WEDNESDAYS IN JULY
AT 7:30 PM



PBS HAWAII CLASSICS

One of the most exciting facets of **PBS Hawai'i Classics** is hearing and seeing the reactions of people who watch them.

"I have been enjoying these classics so much lately," writes one viewer. "I can't get enough. The history, personal stories and simpler times. Lots to learn and appreciate."

Another person writes, "Awesome to have such a memory from over 40 years ago."

"Thank you for sharing these gems again," from yet another.

We are happy to share them and have more gems scheduled for Wednesdays in July.

The episodes focus on communities across three islands including Hilo, Puna and Kohala on the Big Island, Waimānalo and other parts of Windward O'ahu and Moloka'i.

Featured in the episodes are artists, craftsmen, Hawaiian cultural practitioners, historians, thrillseekers and athletes.

PBS Hawai'i Classics features programs produced in the 1970s, 1980s and 1990s like *Pau Hana Years* and *Spectrum Hawai'i*.

The programs are nostalgic for many viewers and a new experience for others.

"More people need to know and understand the importance of preserving and passing on the culture of our kūpuna," a viewer writes.

"So wish I could have seen and been a part of Hawai'i before I was born," says another.

And this viewer says, "I love these clips, such valuable pieces of history for us to learn and enjoy."

Storytelling is part of our mission here at PBS Hawai'i. This includes stories we have yet to tell along with those that should not be lost.

This viewer sums it up nicely: "Mahalo nui loa for preserving and sharing a priceless gem in Hawaiian culture and history."

 PBS HAWAII
CLASSICS

WEDNESDAYS AT 7:30 PM

July 3 | Hilo and Puna In this episode of *Spectrum Hawai'i* from 1988, we learn details about the

auction at the Suisan Fish Market, how the Hilo Macaroni Factory works, get a history lesson at the Lyman Museum and hear about life's struggles in lower Puna.

July 10 | Windward O'ahu

Kumu Hula Frank Hewitt talks about the importance of sharing and passing knowledge to the younger generation to preserve Hawaiian culture. Plus, a look inside the operation and history of Kualoa Ranch in this edition of *Spectrum Hawai'i* from 1990.

July 17 | Moloka'i: Living Off The Land

Native Hawaiians share their desires and efforts to preserve ancient cultural practices to put food on the table like the restoration and maintenance of fishponds, raising and harvesting kalo in a lo'i or kalo patch and the almost-forgotten skill of throw-net fishing in this *Spectrum Hawai'i* episode from 1993.

July 24 | Kohala

In this episode from 1986, *Spectrum Hawai'i* features the Kohala district of the Big Island with its majestic mountain and valley scapes along with pastoral views. It also showcases artisans from multiple disciplines including a flower lei specialist, a feather lei maker and a man who crafts guitars.

July 31 | Waimānalo

This episode of *Spectrum Hawai'i* takes us back to 1989 for snapshots of life in Waimānalo, Windward O'ahu including the sport of polo, the thrill of hang gliding, rodeo skills like bull riding and barrel racing and a trip to Sea Life Park.

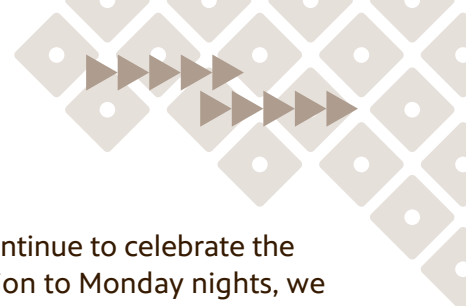
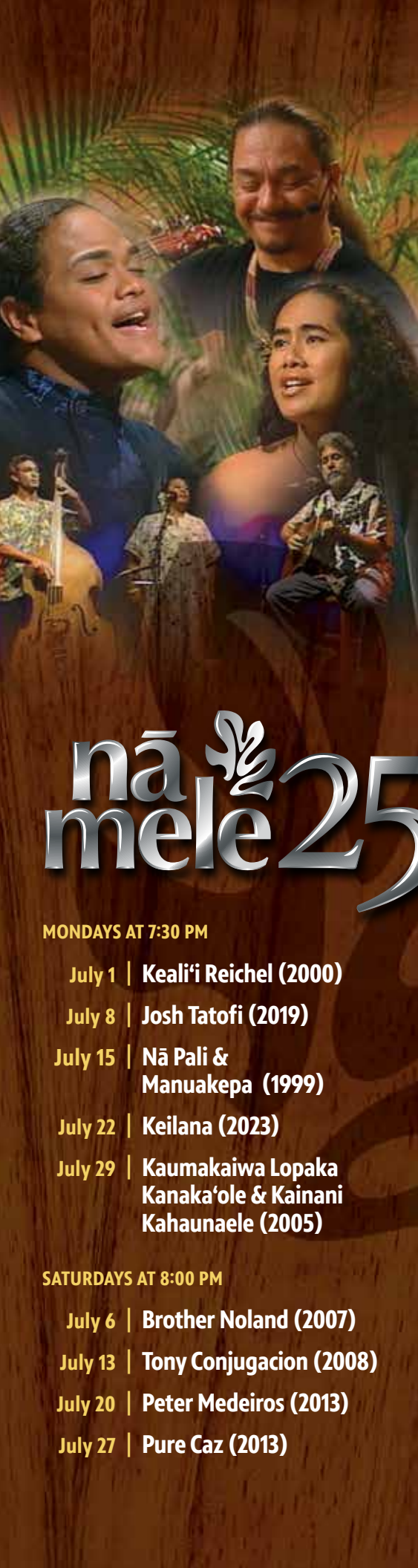

As summer kicks into high gear, we continue to celebrate the 25th anniversary of **Nā Mele**. In addition to Monday nights, we invite you to spend a part of your Saturday evenings listening and learning about some of Hawai'i's beloved entertainers, with special, rarely-seen one-hour episodes.

We start with a studio kanikapila featuring Brother Noland and others. Born and raised in Kalihi-Pālama, Brother Noland has never forgotten his roots and uses music and life experiences to give back to the community and island keiki.

Although they're brothers, the musical styles of Brother Noland and Tony Conjugacion are quite different. The award-winning vocalist has performed on Broadway and is a beloved kumu hula. Conjugacion's episode of **Nā Mele** is filled with traditional and contemporary Hawaiian music, accompanied by generations of hula dancers.

Music also runs deep in the family of slack-key guitarist Peter Medeiros. He learned to play from his father, but it was the old-style. It wasn't until he heard the legendary Hawaiian music entertainers Gabby Pahinui and Peter Moon from The Sunday Manoa, that he realized the different levels of slack-key. Medeiros was fortunate enough to be mentored by Moon and Sonny Chillingworth, another influential slack-key guitar player in Hawai'i music history.

And we're capping off the month with The Brothers Cazimero in "Pure Caz." Robert and Roland Cazimero share everything from how their illustrious careers started to what they want their legacy to be. The personal insight is accompanied by the duo's expansive collection of music.

MONDAYS AT 7:30 PM

July 1 | Keali'i Reichel (2000)

July 8 | Josh Tatofi (2019)

July 15 | Nā Pali & Manuakepa (1999)

July 22 | Keilana (2023)

July 29 | Kaumakaiwa Lopaka Kanaka'ole & Kainani Kahaunaele (2005)

SATURDAYS AT 8:00 PM

July 6 | Brother Noland (2007)

July 13 | Tony Conjugacion (2008)

July 20 | Peter Medeiros (2013)

July 27 | Pure Caz (2013)



Brother Noland



Tony Conjugacion



Peter Medeiros



Robert and Roland Cazimero

JULY 2024 EVENING SCHEDULE

SUNDAY

MONDAY

TUESDAY



PBS Hawai'i is on the air 24 hours a day, seven days a week.

Stream Live TV at pbshawaii.org

OVER-THE-AIR

Broadcast Channels
KHET Channel 11.1-11.2-11.3
KMEB Channel 10.1-10.2-10.3

SPECTRUM

Basic Cable: Channel 10
High-definition: Channel 1010
PBS KIDS 24/7: Channel 443

HAWAIIAN TELCOM

Basic Cable: Channel 11
High-definition: Channel 1011
PBS KIDS 24/7: Channel 96

DirecTV

PBS Hawai'i: Channel 11
PBS Kids 24/7: Channel 11-3

Dish Network

PBS Hawai'i: Channel 11
PBS Kids 24/7: Channel 10

All programs offer closed-captioning.

PBS Passport

\$5 a month for unlimited streaming? Find out more!

808.462.5000
pbshawaii.org/passport

7

- 7:00 **PROFESSOR T**
Season 3: A Little Drop of Poison
- 8:00 **GRANTCHESTER ON MASTERPIECE**
Season 9, Episode 4 of 8
- 9:00 **D.I. RAY**
Season 2: A Test of Wills
- 10:00 **HOPE IN THE WATER**
The Fish in the Sea
- 11:00 **TO THE CONTRARY WITH BONNIE ERBE**
- 11:30 **LAURA FLANDERS & FRIENDS**

14

- 7:00 **PROFESSOR T**
Season 3: The Conference
- 8:00 **GRANTCHESTER ON MASTERPIECE**
Season 9, Episode 5 of 8
- 9:00 **D.I. RAY**
Season 2: Staying on Top
- 10:00 **HOPE IN THE WATER**
Farming the Water
- 11:00 **TO THE CONTRARY WITH BONNIE ERBE**
- 11:30 **LAURA FLANDERS & FRIENDS**

21

- 7:00 **PROFESSOR T**
Season 3: Attachment Issues
- 8:00 **GRANTCHESTER ON MASTERPIECE**
Season 9, Episode 6 of 8
- 9:00 **D.I. RAY**
Season 2: Enemy Within
- 10:00 **HOPE IN THE WATER**
Changing the Menu
- 11:00 **TO THE CONTRARY WITH BONNIE ERBE**
- 11:30 **LAURA FLANDERS & FRIENDS**

28

- 7:00 **HOTEL PORTOFINO**
Season 3: Entitled
- 8:00 **GRANTCHESTER ON MASTERPIECE**
Season 9, Episode 7 of 8
- 9:00 **TO BE TAKEI**
- 10:00 **GODS OF TENNIS**
Billie Jean King and Arthur Ashe
- 11:00 **TO THE CONTRARY WITH BONNIE ERBE**
- 11:30 **LAURA FLANDERS & FRIENDS**

1

- 7:30 **NĀ MELE**
Keali'i Reichel
- 8:00 **ANTIQUES ROADSHOW**
Fort Worth, Hour Three
- 9:00 **THE GREAT AMERICAN RECIPE**
A Spoonful of Love
- 10:00 **POV**
Hummingbirds
- 11:30 **AMANPOUR AND COMPANY**

8

- 7:30 **NĀ MELE**
Josh Tatofi
- 8:00 **ANTIQUES ROADSHOW**
Indianapolis, Hour One
- 9:00 **THE GREAT AMERICAN RECIPE**
Season 3: Home Baked
- 10:00 **POV**
Is Anybody Out There?
- 11:30 **AMANPOUR AND COMPANY**

15

- 7:30 **NĀ MELE**
Nā Pali & Manuakepa
- 8:00 **ANTIQUES ROADSHOW**
Crocker Art Museum, Hour One
- 9:00 **ART + MEDICINE: DISABILITY, CULTURE AND CREATIVITY**
- 10:00 **POV**
In My Blood It Runs
- 11:00 **AMANPOUR AND COMPANY**

22

- 7:30 **NĀ MELE**
Keilana
- 8:00 **ANTIQUES ROADSHOW**
Indianapolis, Hour Two
- 9:00 **THE GREAT AMERICAN RECIPE**
Season 3: A Celebration of Flavors
- 10:00 **POV**
The Song of the Butterflies
- 11:00 **AMANPOUR AND COMPANY**

29

- 7:30 **NĀ MELE**
Kaumakaiwa Lopaka Kanaka'ole & Kainani Kahaunale
- 8:00 **ANTIQUES ROADSHOW**
Indianapolis, Hour Three
- 9:00 **THE GREAT AMERICAN RECIPE**
Season 3: Outside the Comfort of Your Kitchen
- 10:00 **POV**
Against the Tide
- 11:30 **AMANPOUR AND COMPANY**

2

- 7:30 **HIKI NŌ ON PBS HAWAII**
- 8:00 **FINDING YOUR ROOTS**
Hidden Kin
- 9:00 **DISCO: SOUNDTRACK OF A REVOLUTION**
Stayin' Alive
- 10:00 **ART AND PEP**
- 11:00 **AMANPOUR AND COMPANY**

9

- 7:30 **HIKI NŌ ON PBS HAWAII**
- 8:00 **FINDING YOUR ROOTS**
Salems Lot
- 9:00 **AMERICAN EXPERIENCE**
Boys of '36
- 10:00 **VOCES ON PBS**
From Here/From There (De Aquí/De Allá)
- 11:00 **AMANPOUR AND COMPANY**

16

- 7:30 **HIKI NŌ ON PBS HAWAII**
- 8:00 **UNCONDITIONAL: HEALING HIDDEN WOUNDS**
- 9:30 **AMERICAN MASTERS**
Floyd Abrams: Speaking Freely
- 11:00 **AMANPOUR AND COMPANY**

23

- 7:30 **HIKI NŌ ON PBS HAWAII**
- 8:00 **FINDING YOUR ROOTS**
Far From Home
- 9:00 **GODS OF TENNIS**
Billie Jean King and Arthur Ashe
- 10:00 **FRONTLINE**
Two American Families: 1991-2024
- 12:00 **AMANPOUR AND COMPANY**

30

- 7:30 **HIKI NŌ ON PBS HAWAII**
- 8:00 **FINDING YOUR ROOTS**
Rising from the Ashes
- 9:00 **GODS OF TENNIS**
Björn Borg and John McEnroe
- 10:00 **FRONTLINE**
Germany's Enemy Within
- 11:00 **AMANPOUR AND COMPANY**

WEDNESDAY

3
7:30 **PBS HAWAI'I CLASSICS**
Hilo and Puna
8:00 **DYNAMIC PLANET**
Water
9:00 **HOPE IN THE WATER**
Changing the Menu
10:00 **NOVA**
Ice Age Footprints
11:00 **AMANPOUR AND COMPANY**

10
7:30 **PBS HAWAI'I CLASSICS**
Windward O'ahu
8:00 **DYNAMIC PLANET**
Earth
9:00 **NOVA**
Ancient Builders of the Amazon
10:00 **OCEAN SOULS**
11:00 **AMANPOUR AND COMPANY**

17
7:30 **PBS HAWAI'I CLASSICS**
Moloka'i - Living Off the Land
8:00 **NATURE**
Attenborough's Wonder of Song
9:00 **NOVA**
A.I. Revolution
10:00 **TO THE ENDS OF THE EARTH**
The Natural World: Pushing Boundaries
11:00 **AMANPOUR AND COMPANY**

24
7:30 **PBS HAWAI'I CLASSICS**
Kohala
8:00 **NATURE**
American Horses
9:00 **NOVA**
Sunken Ship Rescue
10:00 **SEA CHANGE: THE GULF OF MAINE, A NOVA SPECIAL PRESENTATION**
Bounty
11:00 **AMANPOUR AND COMPANY**

31
7:30 **PBS HAWAI'I CLASSICS**
Waimānalo
8:00 **NATURE**
Primates: Secrets of Survival
9:00 **NOVA**
Operation Bridge Rescue
10:00 **SEA CHANGE: THE GULF OF MAINE, A NOVA SPECIAL PRESENTATION**
Peril
11:00 **AMANPOUR AND COMPANY**

THURSDAY

4
7:30 **A CAPITOL FOURTH 2024**
9:00 **A CAPITOL FOURTH 2024**
(encore)
10:30 **THROUGH OUR EYES**
Reclaim
11:00 **AMANPOUR AND COMPANY**

11
7:30 **INSIGHTS ON PBS HAWAI'I**
8:30 **PBS HAWAI'I PRESENTS**
Finding Kukan
9:30 **SHELTER ME**
Street Vet
10:00 **RFDS: ROYAL FLYING DOCTOR SERVICE**
Season 1, Episode 1 of 8
11:00 **AMANPOUR AND COMPANY**

18
7:30 **INSIGHTS ON PBS HAWAI'I**
8:30 **PBS HAWAI'I PRESENTS**
Those Who Came Before: The Musical Journey of Eddie Kamae
9:30 **SHELTER ME**
Funny Bone
10:00 **RFDS: ROYAL FLYING DOCTOR SERVICE**
Season 1, Episode 2 of 8
11:00 **AMANPOUR AND COMPANY**

25
7:30 **INSIGHTS ON PBS HAWAI'I**
8:30 **PBS HAWAI'I PRESENTS**
Infected Earth
9:30 **SHELTER ME**
Dog Mountain
10:00 **RFDS: ROYAL FLYING DOCTOR SERVICE**
Season 1, Episode 3 of 8
11:00 **AMANPOUR AND COMPANY**

FRIDAY

5
7:30 **WASHINGTON WEEK WITH THE ATLANTIC**
8:00 **THE ROOTS OF COMEDY WITH JESUS TREJO** *Adam Pasi*
8:30 **THE ROOTS OF COMEDY WITH JESUS TREJO** *Sierra Katow*
9:00 **THE GREAT AMERICAN RECIPE**
Season 3: A Spoonful of Love
10:00 **CRAFT IN AMERICA** *Play*
11:00 **AMANPOUR AND COMPANY**

12
7:30 **WASHINGTON WEEK WITH THE ATLANTIC**
8:00 **25 YEARS WITH LIDIA: A CULINARY JUBILEE**
9:00 **THE GREAT AMERICAN RECIPE**
Season 3: Home Baked
10:00 **CRAFT IN AMERICA**
Miniatures
11:00 **AMANPOUR AND COMPANY**

19
7:30 **WASHINGTON WEEK WITH THE ATLANTIC**
8:00 **GREAT PERFORMANCES AT THE MET** *Nabucco*
10:30 **MY MUSIC WITH RHIANNON GIDDENS** *Maeve Gilchrist*
11:00 **AMANPOUR AND COMPANY**

26
7:30 **WASHINGTON WEEK WITH THE ATLANTIC**
8:00 **ANTIQUES ROADSHOW RECUT**
Filoli, Part 1
8:30 **ANTIQUES ROADSHOW RECUT**
Filoli, Part 2
9:00 **THE GREAT AMERICAN RECIPE**
Season 3: A Celebration of Flavors
10:00 **FIELD TRIP WITH CURTIS STONE: HONG KONG**
11:00 **AMANPOUR AND COMPANY**

SATURDAY

6
7:00 **SAMANTHA BROWN'S PLACES TO LOVE**
Beer, Wine and Spirits of the World
7:30 **JOSEPH ROSENDO'S STEPPIN' OUT**
Costa Rica, Central America: Pura Vida!
8:00 **NĀ MELE** *Brother Noland*
9:00 **CLIVE DAVIS: THE SOUNDTRACK OF OUR LIVES**
11:00 **AUSTIN CITY LIMITS**
Jade Bird/Dayglow

13
7:00 **HOME IS HERE**
NuiNow, Eloise Luzader, Cane Haul Road
7:30 **JOSEPH ROSENDO'S STEPPIN' OUT**
Tampa, Florida: Immigrant Dreams and Pirate Schemes
8:00 **NĀ MELE** *Tony Conjugacion*
9:00 **CLINT EASTWOOD: THE LAST LEGEND**
10:00 **ART21: ART IN THE TWENTY-FIRST CENTURY**
Everyday Icons
11:00 **AUSTIN CITY LIMITS**
Jackson Browne

20
7:00 **FAMILY INGREDIENTS**
O'ahu: Mango
7:30 **JOSEPH ROSENDO'S STEPPIN' OUT**
Little Rock, Arkansas: Deep in the Heart
8:00 **NĀ MELE** *Peter Medeiros*
9:00 **MEL BROOKS: THE GENIUS ENTERTAINER**
10:00 **ART21: ART IN THE TWENTY-FIRST CENTURY**
Bodies of Knowledge
11:00 **AUSTIN CITY LIMITS**
Terry Allen & the Panhandle Mystery Band

27
7:00 **FAMILY INGREDIENTS**
Moloka'i: Poke
7:30 **ISLANDS WITHOUT CARS**
New York's Fire Island
8:00 **NĀ MELE** *Pure Caz*
9:00 **CHARLEY PRIDE: I'M JUST ME**
10:00 **ART21: ART IN THE TWENTY-FIRST CENTURY**
Friends & Strangers
11:00 **AUSTIN CITY LIMITS**
Japanese Breakfast/Arlo Parks



**PBS NEWS SPECIAL
REPUBLICAN NATIONAL CONVENTION**

Beginning Monday, July 15 through Thursday, July 18 at 2:00 pm each day, PBS News will provide live coverage of the 2024 Republican National Convention, featuring reports and analysis from the PBS News team and guests.

WEEKLY DAYTIME SCHEDULE



PBS KIDS 24/7

Over-the-Air 11.3 | Spectrum 443
Hawaiian Telcom 96

	MONDAY - FRIDAY	SATURDAY	SUNDAY
5:00 am	Clifford the Big Red Dog	Cyberchase	Martha Speaks
5:30 am	Ready Jet Go!	Arthur	Hero Elementary
6:00 am	Hero Elementary	Dinosaur Train	Donkey Hodie
6:30 am	Donkey Hodie	Donkey Hodie	Mister Rogers' Neighborhood
7:00 am	Curious George	Curious George	Sesame Street
7:30 am	Elinor Wonders Why	The Cat in the Hat	Elinor Wonders Why
8:00 am	Xavier Riddle and the Secret Museum	Xavier Riddle and the Secret Museum	Rosie's Rules
8:30 am	Rosie's Rules	Alma's Way	Pinkalicious & Peterrific
9:00 am	Daniel Tiger's Neighborhood	Daniel Tiger's Neighborhood	Daniel Tiger's Neighborhood
9:30 am	Work It Out Wombats!	Work It Out Wombats!	Super Why!
10:00 am	Molly of Denali	Molly of Denali	Curious George
10:30 am	Dinosaur Train	Nature Cat	WordGirl
11:00 am	Pinkalicious & Peterrific	Lyla in the Loop	Arthur
11:30 am	Lyla in the Loop	Odd Squad	Wild Kratts
noon	Sesame Street	HIKI NŌ on PBS Hawai'i	Antiques Roadshow
12:30 pm	Alma's Way	J Schwanke's Life in Bloom	
1:00 pm	NHK Newsline	The Best of The Joy of Painting	PBS Hawai'i Presents
1:30 pm	NHK World-Japan	The Best of The Joy of Painting	
2:00 pm	NHK Newsline	American Woodshop	Insights on PBS Hawai'i
2:30 pm	NHK World-Japan	Ask This Old House	
3:00 pm	Wild Kratts	This Old House	HIKI NŌ on PBS Hawai'i
3:30 pm	Nature Cat	MotorWeek	Nā Mele
4:00 pm	Arthur	Pati's Mexican Table	PBS Hawai'i Classics/Home is Here
4:30 pm	Odd Squad	America's Test Kitchen	Live from the LBJ Library
5:00 pm	NHK Newsline	Milk Street Television	NHK Newsline
5:30 pm	NHK World-Japan	Cook's Country	Asia Insight
6:00 pm	BBC News	Dining with the Chef	Firing Line with Margaret Hoover
6:30 pm	PBS News Hour	PBS News Weekend	PBS News Weekend

3:00 am	Lyla in the Loop
3:30 am	Molly of Denali
4:00 am	Molly of Denali
4:30 am	Hero Elementary
5:00 am	Cyberchase
5:30 am	Let's Go Luna!
6:00 am	Clifford the Big Red Dog
6:30 am	Dinosaur Train
7:00 am	Pinkalicious & Peterrific
7:30 am	Shorts
8:00 am	Sesame Street
8:30 am	Sesame Street
9:00 am	Work It Out Wombats!
9:30 am	Work It Out Wombats!
10:00 am	Daniel Tiger's Neighborhood
10:30 am	Daniel Tiger's Neighborhood
11:00 am	Curious George
11:30 am	Curious George
noon	Donkey Hodie
12:30 pm	Donkey Hodie
1:00 pm	Elinor Wonders Why
1:30 pm	Rosie's Rules
2:00 pm	Rosie's Rules
2:30 pm	Xavier Riddle and the Secret Museum
3:00 pm	Alma's Way
3:30 pm	Alma's Way
4:00 pm	Lyla in the Loop
4:30 pm	Nature Cat
5:00 pm	Arthur
5:30 pm	Odd Squad
6:00 pm	Wild Kratts
6:30 pm	Wild Kratts
7:00 pm	Lyla in the Loop
7:30 pm	Molly of Denali
8:00 pm	Molly of Denali
8:30 pm	Hero Elementary
9:00 pm	Cyberchase
9:30 pm	Let's Go Luna!
10:00 pm	Rosie's Rules
10:30 pm	Xavier Riddle and the Secret Museum
11:00 pm	Alma's Way
11:30 pm	Alma's Way
midnight	Lyla in the Loop
12:30 am	Nature Cat
1:00 am	Arthur
1:30 am	Odd Squad
2:00 am	Wild Kratts
2:30 am	Wild Kratts

NHK WORLD-JAPAN

	MONDAY	TUESDAY	WEDNESDAY	THURSDAY	FRIDAY
1:00 pm	NHK Newsline	NHK Newsline	NHK Newsline	NHK Newsline	NHK Newsline
1:30 pm	Cycle Around Japan	Deeper Look	Kabuki Kool	Lunch On!	J-Arena
2:00 pm	NHK Newsline	NHK Newsline	NHK Newsline	NHK Newsline	NHK Newsline
2:30 pm	Journeys in Japan	Dive in Tokyo	Core Kyoto	Asia Insight	NHK World-Japan Showcase (2:10 pm)
5:00 pm	NHK Newsline	NHK Newsline	NHK Newsline	NHK Newsline	NHK Newsline
5:30 pm	Trails to Oshii Tokyo	Science View	Seasoning the Seasons	Design X Stories	Japanology Plus

Local broadcast of NHK World-Japan is made possible in part by the generous support of:
ATSUHIKO AND INA GOODWIN TATEUCHI FOUNDATION



LOCAL PROGRAM HIGHLIGHTS



AIRS TUESDAYS AT 7:30 PM

School's out for the summer, but don't worry if you missed any episodes this season. You can catch up with encore presentations of **HIKI NŌ** on PBS Hawai'i. Don't forget to check PBS Hawai'i on YouTube for a sneak peek of some amazing student stories before they air in the fall.



Scan this QR Code to visit our **HIKI NŌ** YouTube Playlist.



AIRS THURSDAYS AT 7:30 PM

This month, **Insights on PBS Hawai'i** will feature more races leading up to the August 10 Primary Election. The races include contests for state and county offices. To watch races featured so far, visit us at pbshawaii.org or the PBS Hawai'i YouTube page.



Scan this QR Code to visit our **INSIGHTS** YouTube Playlist.



UPLOADS EVERY WEDNESDAY

July 3 | Taiko Drums for the Deaf

Chizuko Endo is dedicated to the evolution of modern taiko drumming as we know it today. Several years ago she started teaching deaf students about the art of taiko.

July 10 | Ultimate Waterslide Tester

Nohea Keaunui-Gould may have one of the coolest jobs in Hawai'i: ultimate waterslide tester.

July 17 | Memories of Kui Lee

Kimo Lee tells us about his dad, who happens to be one of Hawai'i's greatest singer-songwriters of all time.

July 24 | Son of O'ahu

Elijah Kalā McShane's mission of sharing, The Way of Aloha, has reached millions via social media and through his work as a speaker, facilitator and ceremonialist.



Scan this QR Code for our **What School You Went** YouTube Playlist.



UPLOADS EVERY OTHER FRIDAY

If you enjoyed listening to **Alanui Mele: Hawai'i Hip-Hop History**, you will definitely love watching all episodes of our first season on

PBS Hawai'i's Youtube channel. Starting July 5, episodes will be re-released every other week as we roll out our first videos with DJ Jimmy Taco and Jamal "JamWatts" Mamalis.



July 5 | Alanui Mele with DJ Jimmy Taco

From his humble beginnings as a kid growing up in Ka'u, Hawai'i, to jamming on the radio and in the clubs, Taco recalls the times that helped shape his Hip-Hop journey.



July 19 | Alanui Mele with Jamal "JamWatts" Mamalis

Considered the glue of Hawai'i Hip-Hop, Jamal Mamalis, a.k.a. Jamwatts, paved the way for Hawai'i Hip-Hoppers since the 1980s.



Scan this QR Code to visit our **Alanui Mele** YouTube Playlist.

Finding Kukan

THURSDAY, JULY 11
AT 8:30 PM

Finding Kukan is an award winning documentary about the effort to find an Academy Award-winning film from the 1940s that told the story of China's resistance to brutal Japanese occupation.

Hawai'i filmmaker Robin Lung spent seven years investigating



and documenting the story of uncredited filmmaker Li Ling-Ai, who teamed with photojournalist Rey Scott to share the plight of the Chinese with an American audience.

Finding Kukan also exposes longstanding underrepresentation of women and people of color in the film industry.

Infected Earth

THURSDAY, JULY 25
AT 8:30 PM

Hawai'i-based emergency room physician Darragh O'Carroll travels to Australia to investigate the dramatic effects of climate change on plant, animal and human life in the land down under.

"Climate change is not only affecting the health of the planet; it's also affecting human health.

[It's] doing more than just melting ice caps and bleaching coral, it's making us sick." says O'Carroll.

Dr. O'Carroll travels all across the continent talking to scientists, biologists and emergency responders to get their first-hand accounts of the drastic and sometimes startling way global warming is changing the natural world in Australia.

"Now more than ever. I'm hopeful we will act; because when it's our health we can't afford to wait."



NATIONAL PROGRAM HIGHLIGHTS



A CAPITOL FOURTH 2024

Thursday, July 4, 7:30 pm

Be front and center for America's biggest birthday party with a spectacular display of fireworks lighting up the iconic Washington, DC skyline. Celebrate our country's 248th birthday with musical performances by stars from pop, country, R&B, classical and Broadway along with the National Symphony Orchestra.



SHELTER ME Season 2

Thursdays, July 11-September 5, 9:30 pm

From a street vet who cares for pets belonging to unhoused community members in California to the Dog Chapel in Vermont honoring pets past and present, this series features inspirational stories about the bond between humans and animals from across the country.



ART + MEDICINE: DISABILITY, CULTURE AND CREATIVITY

Monday, July 15, 9:00 pm

Artists and healthcare clinicians present alternative perspectives on disability through stories and performances, redefining what we perceive as "normal." Hear perspectives from a wide range of contributors who offer insight on the meaning of accessibility. Pictured: musician Gaelynn Lea.



GREAT PERFORMANCES AT THE MET Nabucco

Friday, July 19, 8:00 pm

Ancient Babylon comes to life in this production of Verdi's early masterpiece. Baritone George Gagnidze (pictured) makes his Met debut as the imperious King Nabucco, alongside soprano Liudmyla Monastyrskya reprising her turn as his vengeful daughter, Abigaille. Daniele Callegari conducts and Angel Blue hosts.



GODS OF TENNIS

Tuesdays, July 23-August 6, 9:00 pm

Framed through the world-famous Wimbledon tournament, revisit the legends from the golden age of tennis. Meet the heroes who changed the sport forever and drove significant change beyond the courts. Featured are Billie Jean King, Arthur Ashe, Bjorn Borg, John McEnroe, Chris Evert, Martina Navratilova and others.



HOTEL PORTOFINO Season 3

Sundays, July 28-September 1, 7:00 pm

Intrigue and romance return as dark secrets are exposed during another season of adventure at the sun-soaked resort. Natascha McElhone and Mark Umbers lead the cast of this period drama about a British family that runs a hotel on the Italian Riviera during the glamorous "Roaring 20s" – but also under the dark cloud of fascist Italy.

A Tale of Two Classics

Hawai'i in 1966. John Burns is governor, the Hawai'i Islanders baseball team opens its 6th season at Honolulu Stadium, the Rolling Stones perform at the H.I.C. Arena, Zippy's opens its first restaurant and PBS Hawai'i goes on the air. These last two institutions share much more than just their age which is why Zippy's signed on as the digital sponsor of **PBS Hawai'i Classics**, says company Vice President of Marketing Kevin Yim.

"Both Zippy's and PBS Hawai'i nourish people, but in different ways," Yim adds. "We nourish the body, while PBS Hawai'i nourishes the mind. In both cases, that nourishment has its origins in our common past. Our food comes directly from Hawai'i's immigrant traditions when different ethnic

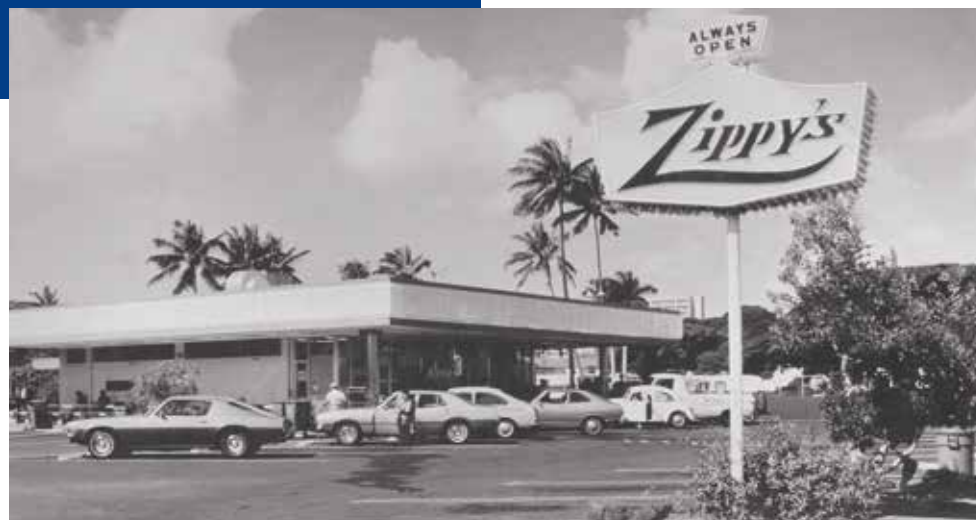

groups shared foods from their cultures, all on a bed of rice – the precursor to the plate lunch and bento. The past informs our present and, hopefully, gives us a sense of identity that will help lead us into the future."

Likewise, **PBS Hawai'i Classics** (which taps into our archive of past shows like *Pau Hana Years* and *Spectrum Hawai'i*) draws from Hawai'i's past, whether it be from our indigenous culture or the experiences of the ethnic groups that arrived later. Our hope is that by giving our viewers the opportunity to reflect on where

they come from, they can gain a better sense of who they are and where they are going.

But what compelled Zippy's to sign on specifically as a digital sponsor was that the online presentations of **PBS Hawai'i Classics** episodes were reaching a much younger audience than anticipated, in much higher numbers than expected, many garnering views in the tens of thousands on YouTube. (An episode about Miloli'i on the Big Island has surpassed 100,000 views.)

There have been instances of YouTube viewers commenting that they had spotted their grandparents in the online episodes. **PBS Hawai'i Classics** online has become a way for people to connect with their past in sometimes very personal ways. According to Yim, "It makes sense for us to sponsor this digital bridge to Hawai'i's past, because we, too, are using digital technologies, such as our Zippy's app, to connect a new generation to our traditions." In both cases, technology is helping a classic progress into the future. "Classics stand the test of time," says Yim. "They are timeless."



PBS Hawai'i's YouTube Channel has surpassed 22 million total lifetime views. If you are interested in becoming a PBS Hawai'i digital sponsor, please contact Robert Pennybacker at rpennybacker@pbshawaii.org.

SUPPORT PBS HAWAI'I

YES, I want to help PBS Hawai'i remain a valuable resource of quality programming!

Here's my tax-deductible gift to PBS Hawai'i:

- \$2,500 \$1,000 \$500 \$365
 \$75 \$60 \$50 Other \$ _____

Please make your check payable to PBS Hawai'i

.....OR.....

Charge my: VISA Mastercard AmEx

Credit Card No. _____ - _____ - _____ - _____

Expiration Date ____/____/____ (MM/YY)

Signature _____

Make a recurring gift each month!

Simply fill out the credit card information and the following:

Amount \$ _____ / per month

Name _____

Address _____

City _____ State _____ Zip _____

Phone _____ Email _____

Please enter any name or address corrections above.

Mail to: PBS Hawai'i, P.O. Box 29606, Honolulu, HI 96820



Scan QR Code
to donate online at
PBSHawaii.org

GIFT ITEMS FOR YOUR SUPPORT

No gift needed. I want my entire contribution to support PBS Hawai'i.

PBS Hawai'i T-Shirt
For a gift of \$75 or more
 S M L XL 2X

PBS Hawai'i Passport
For a gift of \$60 or more, please email an activation code to:
Email _____

PBS Hawai'i Program Guide
For a gift of \$50 or more, please send by:
 Postal Mail (print edition)
 Email (electronic edition)
Email _____

PBS HAWAI'I PROGRAMMING SPONSORS

Dr. Belinda Aquino
Atsuhiko and Ina Goodwin
Tateuchi Foundation
Atlas Insurance Agency
Bank of Hawai'i Foundation
Bendon Family Foundation
Cades Foundation
Cades Schutte LLP
Carlsmith Ball LLP

Cronin Fried Sekiya Kekina
& Fairbanks
First Hawaiian Bank
First Insurance Company of Hawaii
Hawaii Dental Service
Hawai'i Gas
Hawaiian Airlines
HEI
John R. Halligan Charitable Fund
Matson

Parker Ranch
Pacific Diamond
PASHA HAWAII
Riggs Distributing, Inc.
Ruby Tuesday Hawaii
Spectrum
The Kosasa Foundation
Vibe Creative Marketing
Young Brothers, LLC
Zippy's Restaurants

Mahalo nui loa to our programming sponsors for their support of PBS Hawai'i. If you or someone you know would like to be a program sponsor, please contact PBS Hawai'i's Vice President of Business Development, Robert Pennybacker at rpennybacker@pbshawaii.org or call 808.462.5060.



315 Sand Island Access Road
Honolulu, HI 96819-2295

PERIODICALS DATED MATERIAL

ABOUT US

PBS Hawai'i advances learning and discovery through storytelling that profoundly touches lives. Major support of the station comes from individuals, businesses, government and charitable foundations of Hawai'i.

PBS HAWAII

315 Sand Island Access Road
Honolulu, HI 96819-2295
808.462.5000
Toll Free: 800.238.4847
pbshawaii.org

MONTHLY NEWSLETTER

Sign up at bit.ly/pbsh-newsletter

COMMENTS/SUGGESTIONS

email@pbshawaii.org



PBS Hawai'i, a member of the Public Broadcasting Service (PBS), is a community-supported, non-commercial public television station broadcasting throughout the state of Hawai'i.

PBS Hawai'i magazine (ISSN: 1946-0813) is published monthly by the Hawai'i Public Television Foundation, dba PBS Hawai'i, 315 Sand Island Access Road, Honolulu, HI 96819-2295. Periodicals postage PAID at Honolulu, Hawai'i and at additional entry mailing offices in Hilo, Kahului, Kailua-Kona, Kaunakakai and Lihue. POSTMASTER: Send address changes to PBS Hawai'i, Advancement Department, 315 Sand Island Access Road, Honolulu, HI 96819-2295.

NEXT MONTH



Nā Mele: John Cruz
Monday, August 26 at 7:30 pm

Join us for an intimate, solo performance by singer-songwriter John Cruz as he shares his signature island style on **Nā Mele**. His emotionally packed, original songs may have you toe-tapping one moment and tearing up the next. He also sits down to tell us what it's like to grow up in a family rooted in music and how he responds when people ask him if he plays Hawaiian music.